

Website Template

The website of a TEI shall be in two parts. In the first part, the institution shall display the following information:

Part-I:

A. General Information

i. Name and address of the Institution

JSPM's Jayawantrao Sawant college of Education, B.Ed. Sr. No 58, Indrayani Nagar, Handewadi Road, Hadapsar, Pune-411028

District...Pune State Maharashtra

Email www.jspms.Jscoed@gmail.com Telephone No. with Code- 02026970082

ii. Year of establishment: 2008-09

iii. Teacher Education Programmes (s) offered in the Institution

S. No.	Programme	Number and Year of NCTE Recognition	Sanctioned Intake
1	B.Ed.	2008 2015 (Revise)	100 2Units (50 Each)

iv. Details of Affiliation

S. No.	Programme	Name of the Affiliating Body	Number and Year of Affiliation	Sanctioned Intake
1	B.Ed.	S. P. Pune University	2008-09	100

v. Status of Affiliation

Permanent/Temporary - Temporary

In the case of Temporary Affiliation, it is valid up to 2016-17

vi. Type of Management (Mark which is applicable)

Self-financing Institution

vii. In the case of Government aided or Self-financing Institution, mention if the institution is managed by.....

Registered Society- Yes

Registered Trust - Yes

Company Registered under Section 25 of the Companies Act-Yes

viii. Status of the Institution (Mark which is applicable)

Independent Institution offering only Teacher Education Programme (s)

Department in a Composite Institution offering UG/PG Programmes in various disciplines

ix. Institution meant for

c. Co-Educational

x. Accessibility

Whether accessible in all-weather and through Pucca Road -Yes

Name of the Nearest Railway Station – Pune Railway Station

In addition to the general information mentioned at i to X above, the institution may highlight the following, if it so desired:

i. History of the Institution

Jayawant Shikshan Prasarak Mandal (JSPM) was established in 1998 with the objective of creating centers of excellence for education in the field of Engineering, Medical, Pharmacy, Management, computers etc. This is by the vision of Prof. T. J. Sawant, an Electrical Engineer who thinks that, “Development of Techno – entrepreneurial society” is the key to achieve VISION 2020 as perceived by our Former PRESIDENT of India Dr. Abdul Kalam.

Prof. Sawant is strongly convinced that establishment of excellent technical institutions is the solution to the problem of development of techno-economic society. Driven by a mission of providing an excellent quality education JSPM's society has left no stone unturned in setting up Educational Institutes in Pune. At present there are six Campuses

1.Tathawade 2. Hadapsar 3. Wagholi 4. Bavdhan (Kd.) 5. Narhe & 6. Barshi

JSPM is one of the leading education groups in Maharashtra, and offers value base quality education in diverse disciplines from KG to Ph.D. in all its campuses. JSPM colleges are committed to provide value based quality education, maintaining pace with changing technology to produce competent and skilled professionals ready to accept global challenges. All the JSPM colleges have well equipped infrastructure with full facilities to

support students in their studies and give access to a wealth of materials, equipments and information.

JSPM provides right curriculum and innovative teaching methodologies to all its campuses. At JSPM there is a series of vibrant education and leadership strategies for gaining unbeatable competitive advantage from countrywide experts for a matchless growth beyond the ordinary.

JSPM provides students a vibrant academic experience that adheres to stringent international quality standards, imbibes life skills among its students, and prepares them to not only take on competitive careers but also succeed in life.

The underlying vision of the JSPM is to nurture and engender creativity in thought and innovation, thereby encouraging their students to follow an unconventional path.

JSPM extra curriculum prepares dynamic students, personally and professionally, to take up future leadership roles in a global setting.

JSPM is committed to high-quality education. The JSPM charter of higher learning clearly states: “Impart high-quality education which meets the diverse needs of our students and the evolving professional requirements”. To achieve this JSPM ensures global standard of teaching, supported by extensive research work and a productive learning environment.

ii. Vision Statement

“To satisfy the aspirations of youth force, who wants to lead nation towards prosperity through techno-economic development”

iii. Mission and Objectives

Mission of JSPM Parent Institute:

“To provide, nurture and maintain an environment of high academics excellence, research and entrepreneurship for all aspiring students, which will prepare them to face global challenges maintaining high ethical and moral standards.”

The objectives of the institution are stated as follows:-

1. To acquaint the students with the goals of education,
2. To promote capabilities for inculcating national values and goals as mentioned in the Constitution of India.

3. To promote social cohesion international understanding and protection of human rights and rights of the child.
4. To develop the competencies and skills needed for becoming an effective teacher to inculcate rational thinking, critical thinking and scientific temper among the students.
5. To impart value based education.
6. To prepare competent and committed teachers to act as agents of modernization and social change.
7. To prepare efficient administrators to use managerial and organizational skills.
8. To inculcate and foster research abilities and awareness of new trends in research.
9. To develop ICT savvy students and develop ICT culture in the institution.
10. To ensure the all round development of student teachers.
11. To develop sensitivity towards emerging issues like environment, Population, gender equality and legal literacy etc.
12. To promote inclusive education.
13. To develop the competencies and required pedagogical skills, professional skills, soft skills and life skills for national development.
14. To inculcate awareness about the social realities among the students and attitude towards global trends.

iv. Significant Achievements and Contributions in the field of Education, such as Awards/Recognition, Eminent Alumni etc.

Significant Achievements, if any

Prin. Dr. Madhuri Ludbe is -

Chairman & member of LIC,

Member of Moderation Committee,

Member of academic council of Symbiosis Distance learning Centre

Recognized Ph.D. Guide of S. P. Pune University

Contributions in the field of Education

Awards and Recognition Received

.....
.....
.....
.....
.....

Eminent Alumni- of Tilak College of Education

.....
.....
.....
.....

Any other information

.....
.....
.....
.....
.....

Part-II:

This part shall include information regarding Infrastructure, Teaching and Nonteaching staff, available instructional resources, students, Instructional Management, etc. which are mandatory as per the regulations.

1. Campus and Infrastructure

a. Available Land area in square meters

.....

b. Whether the available land is on
Ownership basis

c. Built-up area in square meters

.....
.....

In case of multi-storey building built-up area in square meters on each floor

S. No. Floor Built-up area in
Square Meters

1. Fourth Floor & Fifth Floor

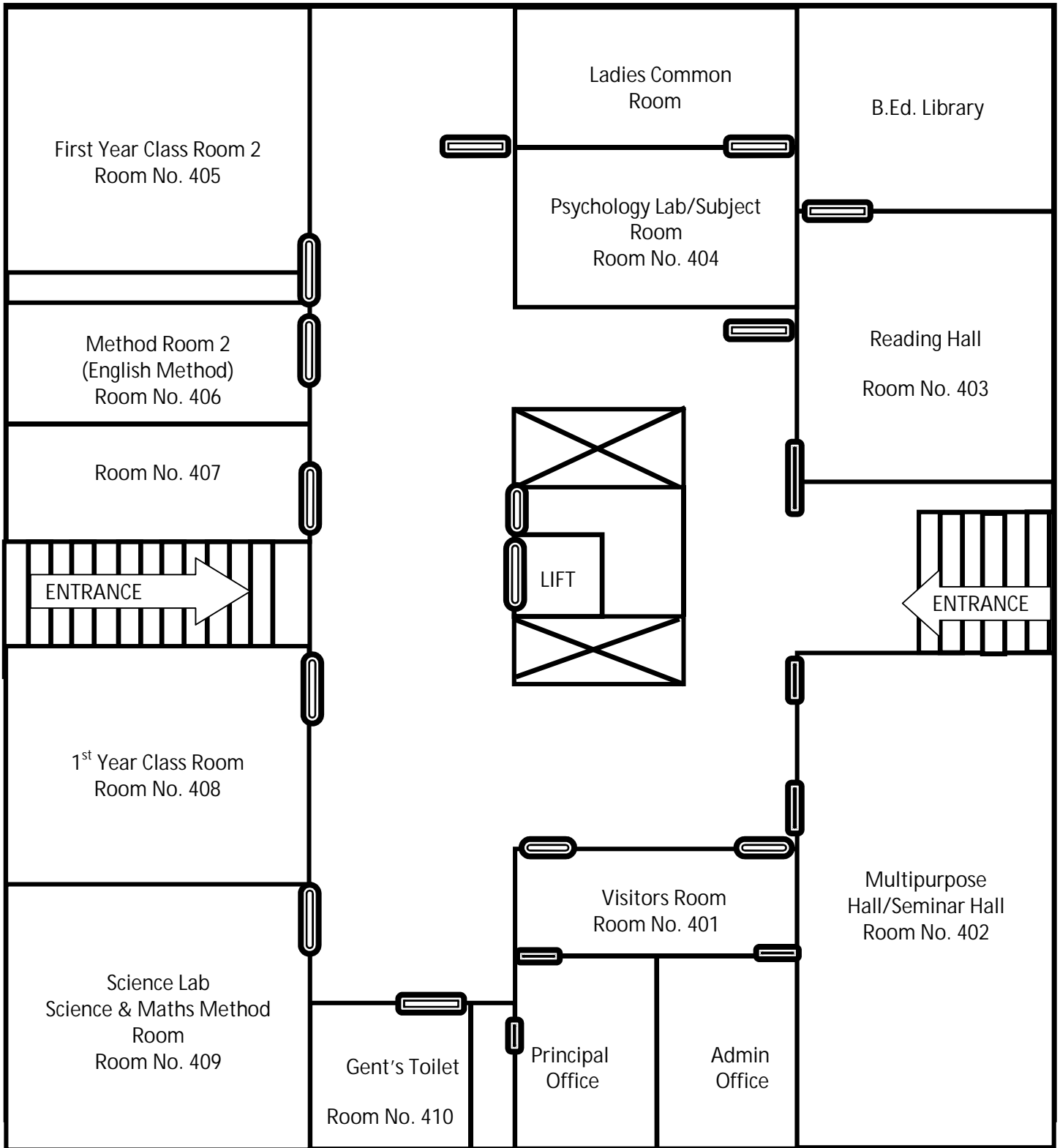

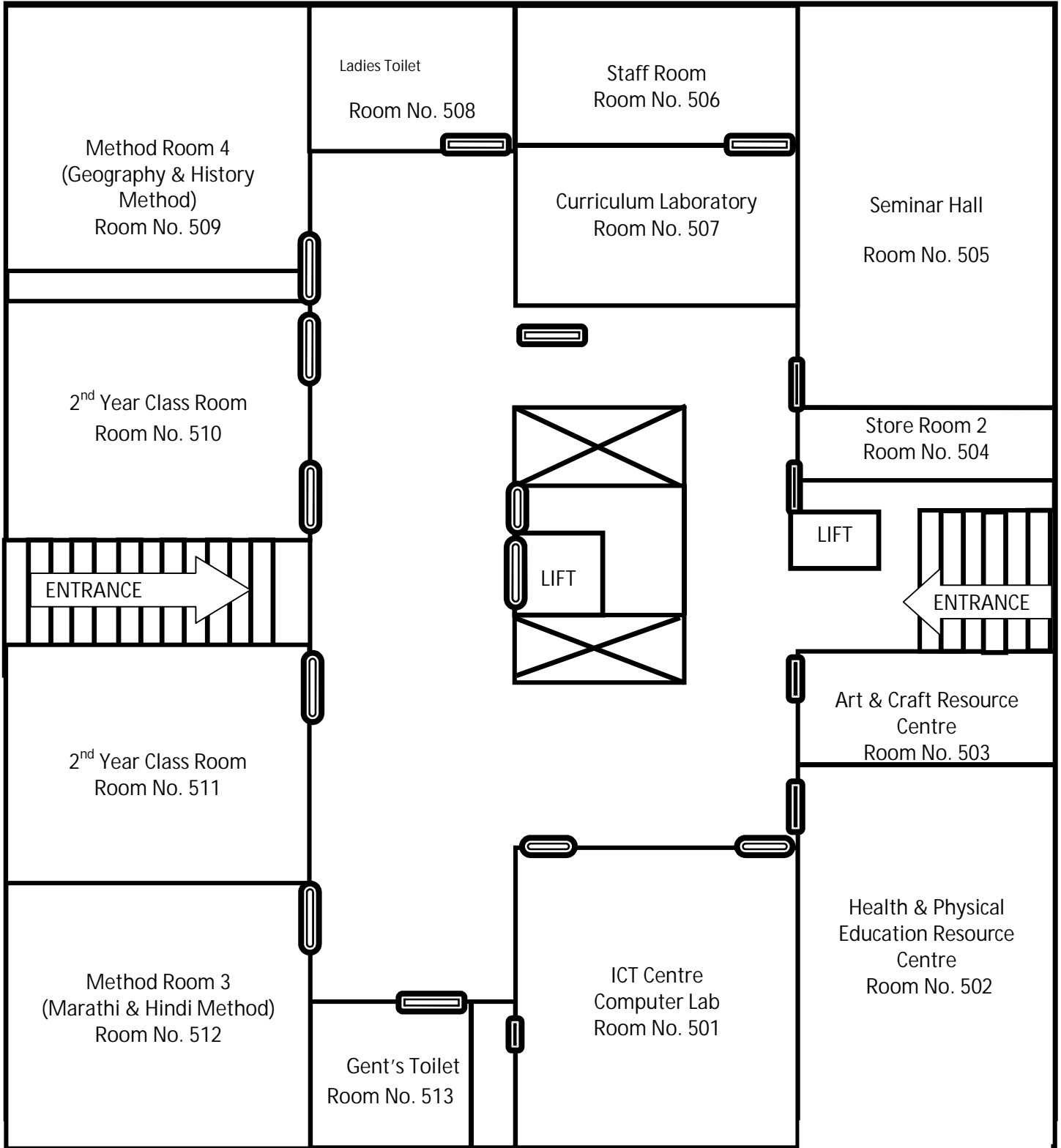

Total Area

d. Mention if Fire safety equipment has been installed Yes/No

If yes, mention if the same are installed as per Building Bye Laws- Yes

e. Mention the facilities available for differently abled persons -Yes

- Wheel Chair
- Lift Facility
- Special steps facility
- Medical facility

f. Mention, if Hostel facilities are available- Yes

If yes

i. Mention if separate facilities are available for female students Yes

ii. Mention the number of male and/or female students for whom facilities are available

Male Students – Most of the students are local

Female Students- Most of the students is local

g. (i) The information regarding the available infrastructure be provided in the following Table: Jayawantrao Sawant College of Education, Hadapsar, Pune 28

INFRASTRUCTURE

Built-up Area--2000 Sq m. and Land Area--3000 Sq. m.

Sr. No	Particulars	Qty	Requirement as per NCTE Norms	Available
a	One Classroom for every 50 students	04	60 sq. m. each (Required 04 Classrooms)	$9.00 \times 7.85 = 70.65$ Sq. m.
b	Multipurpose Hall with seating capacity of 200 and a Dias (200sq.ft)	01	100 sq. ft	$16.92 \times 7.47 = 126.39$ Sq. m.
c	Library-cum reading Room	01	50 sq. m including storage space for 100 students	$16.77 \times 7.47 = 125.27$ Sq. m.
d	ICT Resource Centre	01	75 sq. m.	$10.66 \times 7.62 = 80.77$ Sq. m.
e	Curriculum Laboratory	01	New Concept	$10.60 \times 7.62 = 80.77$ Sq. m.
f	Art and Craft	01	25 sq. m. for 50	$3.67 \times 7.47 = 27.41$ sq.

	Resource Centre		students	m.
g	Health and Physical Education Resource Centre(including Yoga education)	01	New	13.25x7.47=98.97 sq. m.
h	Principal's Office	01	25 sq. m.	7.60x7.62=57.91 sq. m. 3.7x7.62= 22.86 Sq. m. Attached with Administration office
i	Staff Room	01	Each Tr. 20 sq. m.	Each Teacher having separate room. It is mentioned in last column. (School Subject Room)
j	Administrative Office	01	40 sq. m.	3x7.62=22.86 sq. m. Attached with Prin. cabin
k	Visitor's Room	01		Yes Space is available outside the principal's Cabin and in the passage.
l	Separate Common Room for male and female	01		7.60x7.62=57.91 sq. m.
m	Seminar Room	01	100 sq. m. for 100 students	13.25x7.47=98.97 sq. m. for 50 students. (1Unit) + Extra School Subject Room.
n	Canteen	01		Yes
o	Separate Toilet for male and female students, for staff and for PWD	01Each		Yes
p	Parking Space			Yes
q	Store Rooms	02	25sq. m. each	1)3.1x7.85= 24.33 sq. m. 2)3.6x7.47=26.89 sq. m.
r	Multipurpose playfield			Yes

s	Open space for Additional Accommodation			Yes
iv	Play ground, Separate facilities for Yoga, Small court & indoor games		Given in g	Yes
v	Safeguard fire hazard in all parts of the building			Yes
vii	Hostel for male and Female			Yes
i	School subject Room. (Instead of Staff Room)		30 q. m. Each	1) English Lab. Cum Method 5.75x7.48=45.13 sq. m. 2) Hindi and Mar. Method 8.85x7.85=69.47 sq. m. 3) History and Geography Method. 9.00x7.85= 70.65 sq. m. 4) Science Lab cum Method and Math Method 8.85x7.85= 69.47 sq. m.

Total Built Area is 2000 sq. m. Carpet Area is 3000 Sq. m. Excluding Play Ground, Canteen, Parking Area, Hostel Area and open space.

G (ii) Whether following facilities are available in the Institution:

a. Principal's Office - Yes

b. Staff Rooms- Yes

c. Administrative Office- Yes

d. Visitors Room -Yes

e. Separate Common Room for male & female students -Yes

f. Seminar Room- Yes

g. Canteen -Yes

h. Separate Toilet facility for male & female students- Yes

i. Separate Toilet facility for Staff -Yes

j. Separate Toilet facility for differently abled persons Yes

k. Parking Space- Yes

l. Open space for Additional Accommodation- Yes

m. Store Room- Yes

n. Medical facility- Yes

2. Teaching and Non-teaching Staff

Sr. No.		No. of staff members in position at the time of commencement of the Current Session
	a. Principal/HOD	01
	b. Academic Staff: Professor Associate Professor/Reader Assistant Professor/Lecturer Any other Total Academic Staff	08 04 Perspective 03 other 15
	c. Total Administrative, Technical and Professional Staff	02 01 N A
	d. No. of Vacant positions as on the date of last Revision of website	00

S. No.	Academic Positions	No. of Vacant Positions	Other Staff	No. of Vacant Position
	i. Principal/HOD Administrative Staff	NIL		
	ii. Professor Technical Staff	N A		

	iii. Associate Professor/Reader Professional Staff	NA		
	v. Assistant Professor/Lecturer	NIL		
	e. Number of Academic and other Staff recruited during the Current Session Academic Year	04 Perspective 01 Pedagogy 01 P.T. 01 Music 01 Art & Craft		
	f. Number of Academic and other Staff who left the institution during the Current Session (2016-17)	NIL		
	Academic Other	NA		

The list of staff be provided in Tabular form as given below:

A. Academic Staff as on

Name of the Staff	Qualification	F.T./P.T./ Visiting/C. H.B	Teachers appointed from reserved category	Date of Appointment/ Joining	University approval Letter No. & Date
Dr. Ludbe Madhuri Chandrashekhar	M.A.,M.Ed.,Ph.d(Edu)	F.T.	S.C.	16/09/2013	CCO2856/16/9/2013
Prof. Gorde Bharat Jayram	M.A., M.Ed., M.Phil.,SET(Edu), NET(Edu), DSM.	F.T.	O.B.C.	9/8/2010	CCO/APP/CAMP/6 45/1/7/2013
Dr.Yadav Madhuri Sanjay	M.Sc., M.Ed., SET(Edu), PH.d(Edu).	F.T.	N.T.	1/6/2013	CCO/APP/CAMP/6 45/1/7/2013
Dr.Waghmare Pandharinath Mahadevra	M.A.(Hindi,History), M.Ed.,PH.d(Edu),SET (Edu), NET(Hindi).	F.T.	O.B.C.	1/7/2013	CCO/APP/CAMP/6 45/1/7/2013
Prof. Patil Suwarna Mahesh	M.A., M.Ed.,SET(Edu).	F.T.	OPEN	14/10/2013	CCO/APP/CAMP/6 45/1/7/2013

Prof. Sable Dattatraya Manohar	M.A., M.Ed., M.Phil., NET(Edu).	F.T.	S.C.	20/06/2016	CCO3306/13/12/2014
Prof. Someshwar Baban Dhage	M.A.(Marathi), M.Ed. SET(Edu).	F.T.	O.B.C.	9/10/2013	CCO3306/13/12/2014
Prof. Deepali Eknath Thorat	M.Sc., M.Ed., SET(Edu),	F.T.	S.C.	1/7/2016	
Prof. Shikha Kabra	M.Com., M.Ed., SET	F.T.	OPEN	1/7/2015	APPOINTED
Prof. Uphad Vaishali Babanrao	M.A., M.Phil., M.Ed.	F.T.	OPEN	1/7/2015	APPOINTED
Prof. Thorat Supriya Ashok	M.A., M.Ed.	F.T.	O.B.C.	1/7/2016	
Prof. Singh Rajshree	M.A., M.Ed., P.hd., NET.	F.T.	OPEN	1/7/2016	
Shri. Deepak Arun Gaikwad	B.A. M.P. Ed.,	F.T.	S.C.	1/7/2016	
Prasad Mahadevrao Ingale	M.A., Music	F.T.	OPEN	1/7/2016	
Priyanka Prakash Kadam	A.M.C. Dip in Art Edu. Dip in Drawing & Pinting	F.T.	S.C.	1/7/2016	

B. Administrative, Professional and Technical Staffs as on

Sr.No	Name Of the staff	Designation	Permanent Address	Date Of Joining	Institute Name	Change of Internal Order / Instutute (If any)	Total Experience
1	Sonawane Prajakti Pandurang	Librarian	Flat No 16, 17 Building, Sector No 6, Pratik Nagar, Yerwada, Pune - 6	5/1/2009	Jayawantrao Sawant College of Education (B.Ed)	No	10 Year 4 Months
2	Karande Madhumati Anand	Accountant	Wastu Nagar Housing Society Plot C-1A, Sr No 567 Market Yard Pune - 37	15/01/2015	Jayawantrao Sawant College of Education (B.Ed)	No	10 Years
3	Sutar Kishor Babruvan	Clerk	Sahjeevan Society, Papade Wasti, Bhekrai	8/1/2010	Jayawantrao Sawant College of Education	NO	09 Years

			Nagar, Phursungi, 412308		(B.Ed)		
4	Hasawale Mahadev Bapu	Peon	Shirala Tal Paranda Dist Osmanabad	13/07/2009	Jayawantrao Sawant College of Education (B.Ed)	NO	07 Years
5	Koli Balaji Laxman	Peon	Undar Gaon Tal- Madha Dist Solapur	1/7/2010	Jayawantrao Sawant College of Education (B.Ed)	No	06 Years

3. Students on the Rolls of the Institution

This section shall include the following information about the students on the Rolls of the institution:

a) Date of commencement of the current academic session – 1st July 2016 Second Year

b) Last date fixed by the affiliating body for admission- Admissions are in process

c) Date of last admission made in the institution-

d) Mode of selection of students; whether students are selected by the affiliating Body or by the institution (Mark which is applicable)

Selected by State Government

e) Whether entrance test is conducted by the Institution/affiliating body/State Govt- State Government

f) No. of students enrolled in the current academic session- Admissions are in process

g) Category- wise distribution of students Programme

S. No.		2015-16
1	No. of Male Students	01
2	No. of Female Students	84
3	No. of students enrolled in SC Category	05
4	No. Students enrolled in ST Category	00
5	No. of students enrolled in OBC Category	02
6	No. of students enrolled in Unreserved Category	78
7	Total Students in Programme	85

11 h) No. of students in each Pedagogy Subject

S. No.	Programme Name	Pedagogy Subjects	Number of students Enrolled B. Ed.
1	B.Ed.	English	31
2		Hindi	09
3		Marathi	08
4		History	17
5		Geography	27
6		Science	36
7		Mathematics	38
8		Economics	04

4. Financial Status

a. Endowment Fund/Reserve Fund maintained by the TEI

1. Amount -3 Lakh

Bank- Bank of India

FDR Number-050645110001130

2. Amount -5 Lakh

Bank- Bank of India

FDR Number-050645110001065

Note: Details of Endowment Fund and Reserve Fund be provided separately for each Programme.

C. Annual fees charged from students of different Programmes and Annual fees fixed by the State Govt. for different Programmes

S. No.	Programme	Total Annual Fee charged by the Institution (Current Session)	Fee fixed by the Central/State/Union Territory Government (Current Session)
	B.Ed.	52900/- (2015-16)	In Process by Shikshan Shulka Samiti (2016-17)

d. Mention if Fee concession or scholarships are given to students - No

If yes, give details

e. Income during the previous academic session

S. No.	Head/Source of Income	Income in INR
	1. Income from fees	4496500/-
	2. Grant received from State govt. if any	NIL
	3. Income from other sources: donation etc.	NIL
	Total income	4496500/-

(Write NA for not applicable)

f. Expenditure during the Previous Academic Session

S. No.	Head of Expenditure	Expenditure in INR
1	A Capital Expenditure 1. Expenditure incurred on augmentation of infrastructure 2. Expenditure incurred on augmentation of Instructional Resources	- -
2	B Recurring Expenditure 3. Staff Salary 4. Interest Payment on loans 5. Loan Repayment 6. Miscellaneous expenditure	4547808/- - - -
3	C Transfer to Capital Account 7. Transfer to Governing Body Total Expenditure	-

(Write NA for not applicable)

g. Whether Balance Sheet of the previous Academic Session has been displayed Yes

Note: Balance sheet of the previous academic session be displayed

5. Instructional Resources

A. Library

a) Sitting capacity in the Reading Room-50

b) Number of Books

c) Number of Titles

d) Number of Reference books like encyclopaedias, dictionaries, Documents, reports etc.

Library Holdings	B.Ed.
Total collection of books library	5125
School texts	500
Reference Books (Encyclopedia, Dictionaries, Books etc.)	1900
Total Magazines/Journals Subscribed	13
Indian Journals	12
Online Journals	137
News Paper	03

e) Names of journals subscribed

English	Marathi	Hindi
<ul style="list-style-type: none"> • Edutracks • Journal of Education And Planning Administration • Journal of Community Guidance and Research • Teacher Support • Modern educational Research 	<ul style="list-style-type: none"> • Jivanshikshan • Shikshan Samiksha • Sakal • Marma Drushti • Dhurishti Laksha • Shishan Trang • Shikshan Sankraman 	<ul style="list-style-type: none"> • Bhrathiya Adyhunik Shiksha
Online Journal /Periodicals		
Indian streams of Research Journal (ISRJ)		
Journal of Indian Education (JIE)		

f) Number of books added during the previous academic session -

g) Number of books added during the current academic session -

B. ICT Resource Centre

- Number of Computer systems: 33
- Availability of Internet facility Yes
- Accessibility of Internet facility to students Yes
- Number of CD ROMs-
- Number of Resources added during the Current Session

D. Curriculum Laboratory (Essential items available be mentioned)

S. No.	Resources for Curriculum Laboratory	Write “A” for Available and “NA” for not Available
1	i. Resources for English Language	A
2	ii. Resources for Science Education	A
3	iii. Resources for Social Science Education	A
4	iv. Resources for Regional Language Education	A
5	v. Resources for Core Mathematics	A
6	vi. Overhead Projector/ Notice Boards/Black Boards	A

Number of Resources added during the previous academic session

Name of Resource

i.

6. Academic Management

In this section, the TEIs are required to provide the following information:

- Daily working hours - 8hrs.
- Number of working days in a week – 6 days
- Total no. of working days in the previous academic session-
- Average daily attendance during the current session
- Programme -wise Results of Students for last three years

Pass % age in the final examination during the last three academic sessions

S. No		2013-14	2014-15	2015-16
1	Pass percentage	83 %	94%	99%
2	Number of first classes	55	45	51
3	Number of distinctions	03	03	16
4	Exemplary performances (Gold Medal and university ranks)	0	0	0

Number of Ex-students of the Institution who qualified in the Central or State Eligibility Test during the previous two years:

Sr. No.	Year	Number of Students Appeared	

Total number of internship days in the previous academic session- One Month

Total number of Mentor teachers associated with the Internship Programme – 6 Mentor teachers

Did the institution conduct orientation programme for the students before the commencement of Internship- Yes

Did the Institution conduct the Planning cum consultation meeting with the Heads of Internship Schools? Yes

Details of Internship School

INTERSHIP PROGRAMME 2015-16

Sr No	Internship School Name	Incharge	Number Of Students	Urban /Rural Area	Aided-Un Aided	Distance
1	Ramanlal Shah Highschool Fursungi, Pune .	Prof. Dhage S.B.	11	Urban	Aided (Marathi)	5.Km
2	Jayawant Public School Handewadi Road,Hadapsar, Pune-28.	Prof. Dr.Waghmare P.M.	14	Urban	Un Aided (English)	500 M
3	Cygnat Public School Handewadi Road,Hadapsar, Pune-28	Prof. Dr.Madhuri Yadav	14	Urban	Un Aided (English)	30.M
4	Dr. Dada Gujar Secondary School, Tarwade Vasti, Mohmadwadi, Pune-60	Prof. Gorde. B.J.	13	Urban	Aided (Marathi)	1.Km
5	Cygnat Public School Handewadi Road,Hadapsar, Pune-28	Prof. Patil Suwarana	14	Urban	Un Aided (English)	30m
6	Lexicon Public School,Fursungi, Hadapsar,pune	Prof.Sabale D.M.	11	Urban	Un Aided (English)	3.Km
7	Pawar Public School Magarpatta ,Hadapsar Pune.	Prof.Sabale D.M.	08	Urban	Un Aided (English)	5.Km
		Total Students	85			

Details of Academic Programmes like Conference, Seminars, Workshops, and Training Programmes organized, during the previous academic session:

Seminars and Workshop

Sr. No	Seminars & Workshops	2014-15
1	University level orientation Programme on “Entrepreneurship Development”	10/10/2014
2	State Level workshop on “MCQ”	18/11/2014

Training Programmes:

Conducted Faculty Development Programme in the academic year 2015-16 dated 29th January 2016 on the Topic “Ethics and Professional ethics for Teacher Educators”

Details of events/Celebrations organized during the previous academic session:

Conducted Two days National Event “Techmanthan 2016” dated 16th & 17th Feb 2016 and Organized Model making Inter collegiate competition

7. Governance Structures:

a) Has the institution constituted the Management Committee Yes

If yes, display the composition along with names of the members mentioning their names, Qualification, Profession/Occupation etc.

Details of the members of the Management Committee

Governing Body Members

Sr. No.	Names of the Members of the Society	Designation in the Society
1	Shri. Shivajirao Jayawant Sawant	Chairman
2	Shri. Anil Subhash Sawant	Vice-Chairman
3	Shri. Tanaji Jayawant Sawant	Founder Secretary
4	Shri. Vilas Mahadev Bhusare	Member
5	Shri. Sudhir Laxman Bhilare	Member
6	Shri. Lahu Narayan Dadhe	Member
7	Shri. Laxman Maruti Bhilare	Member
8	Shri. Ajit Sambhaji Thite	Member
9	Miss. Usha Damodar Takke	Member

LOCAL MANAGING COMMITTEE

Sr. No.	NAME	DESIGNATION	POST
1	Mr. T. J. Sawant	Founder Secretary, JSPM, Pune	Chairman
2	Dr. V. N. Bugade	Director	Member
3	B. J. Gorde	Asst. Professor	Member
4	Dr. M. S. Yadav	Asst. Professor	Member
5	S.M. Patil	Asst. Professor	Member
6	K. B. Sutar	Non-Teaching	Member
7	M. A. Karande	Non-Teaching	Member
8	Dr. M.C. Ludbe	Principal	Secretary

b) Has institution established a Grievance Redressal Mechanism? Yes If yes, give details

Sr. No.	Name of the Faculty	Designation
1	Dr. Madhuri Ludbe (Principal)	Chairman
2	Dr. Madhuri Yadav	Member
3	Prof. Sujata Yadav	Member
4	Prof. Bharat Gorde	Member

c) Has the institution established anti-ragging mechanism? Yes If yes, give details

Sr. No.	NAME	DESIGNATION	Contact No
1	Dr. Ludbe Madhuri Principal	Chairman	9850820727
2	Dr. Yadav Madhuri (Ass. Prof.)	Member	8149150251
3	Gorde Bharat (Asst. Prof.)	Member	8308827087
4	Sutar Kishor Office Staff Representative	Member	9011615250
5	Gaikwad Nitin Non-Teaching Staff Representative	Member	9850940308

d) Has the Institution constituted the Quality Assurance Cell? Yes

Committee: Internal Quality Assurance Cell (IQAC)

Chairman : Dr. Madhuri Ludbe (Principal)

Convener : Dr. Madhuri Yadav

Member : Prof. Bharat Gorde

: Prof. Dattatraya Sabale

: Dr. Pandharinath Waghmare

Member of Management :Dr.V.A. Bugde (Director, Hadapsar Campus)

:Prof. Sanjay Sawant (Assist. Director, Hadapsar
Campus)

e) Mention if any other structure has been created to enhance effectiveness of the Institution

The Library advisory committee:

Sr. No.	Name of the Faculty	Designation
1	Dr. Madhuri Ludbe (Principal)	Chairman
2	Dr. Madhuri Yadav	Member
3	Prof. Bharat Gorde	Member
4	Mrs. Savita Kamble	Librarian
5	Mrs. Prajakti Sonawane	Assistant Librarian
6	Mr. Kishor Sutar	Member
7	Ms. Jayashree Patil	Student Representative
8	Ms. Prathana Kumari	Student Representative

Student Alumni Association as follows:

Sr. No.	Name of the student	Designation
1	Dr. Madhuri Ludbe (Principal)	Chair person
2	Prof. Bharat Gorde	Staff Representative
3	Sonali Kawade	President Student Representative
4	Shital Thakur	Vice President
5	Darshana Patel	Member
6	Swati Shinde	Member

7	Jayshree Patil	Member
8	Kiran Rai	Member

Student welfare committee:

Sr. No	Name	Designation	Contact Number
1	Dr. Madhuri Ludbe	Chairman	9850820727
2	Dr. Madhuri Yadav	Member	8149150251
3	Prof. Dattatraya Sabale	Member	9881027493
4	Prof. Bharat Gorde	Member	8308827087
5	Rupali Waghole (2014-15)	Student Representative	
6	Sarika Navale (2014-15)	Student Representative	
7	Suresh Hirani (2015-16)	Student Representative	
8	Monali Jagtap (2015-16)	Student Representative	
9	Ria Banerjee (2015-16)	Student Representative	

8. Revision/Modification of Website

i. Academic session in respect of which above information in Part II is provided.

ii. Date of last Revision of website-

iii. Periodicity of Website Revision-

Quarterly

Half Yearly

Annually

Certificate

Certified that the data provided in the website is authentic to the best of my knowledge,
Further, I am duly authorized by the management of the Institution to provide the
Information

Name- Dr. Madhuri Chandrashekhar Ludbe

Designation- Principal, JSCOED

E-mail id: madhurludbe2007@gmail.com